

低音笙

唐響

伍卓賢曲
(2017修訂合奏版)

夢 ♩ = 62 ca. 稍自由

♩ = 56

26

32

38

43

47

51

54

58

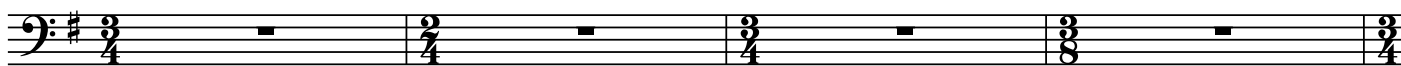

62

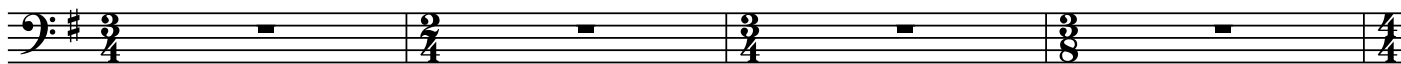

66

70

74

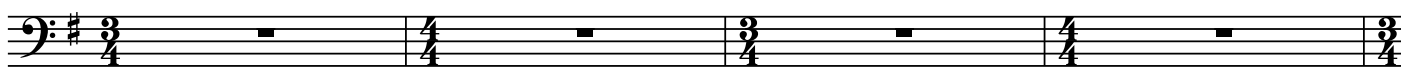

78

82

85

89

94 **盛** ♩ = 78

105

♩ = 156

109

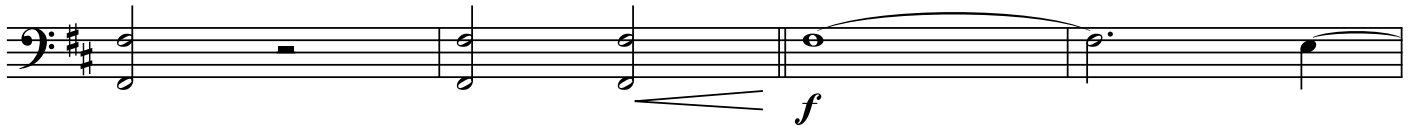

113

117

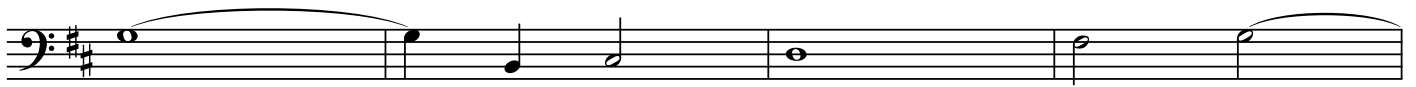

121

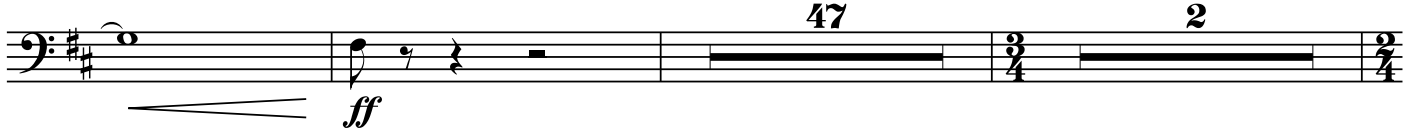

172

181

188

273

277

281

285

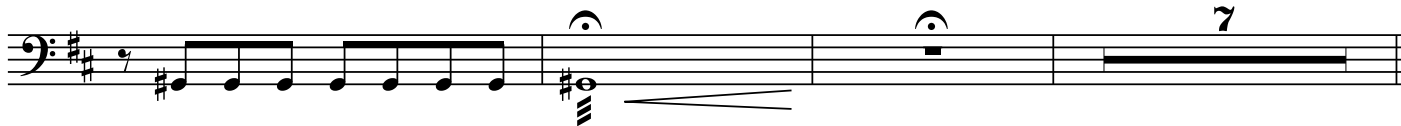

295 舞 ♩ = 62 ca.
40

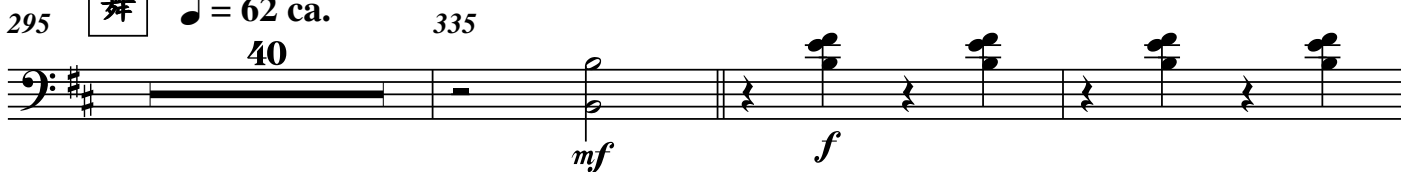

335

338

342

346

稍加快

350

353 同 ♩ = 56 361 ♩ = 66

8

f

364 ♩ = 69

367

370

373 (唱) 啊

377

381 *f*

385

389 稍慢 *ff* *fff*

